UT Dallas Division of Student Affairs

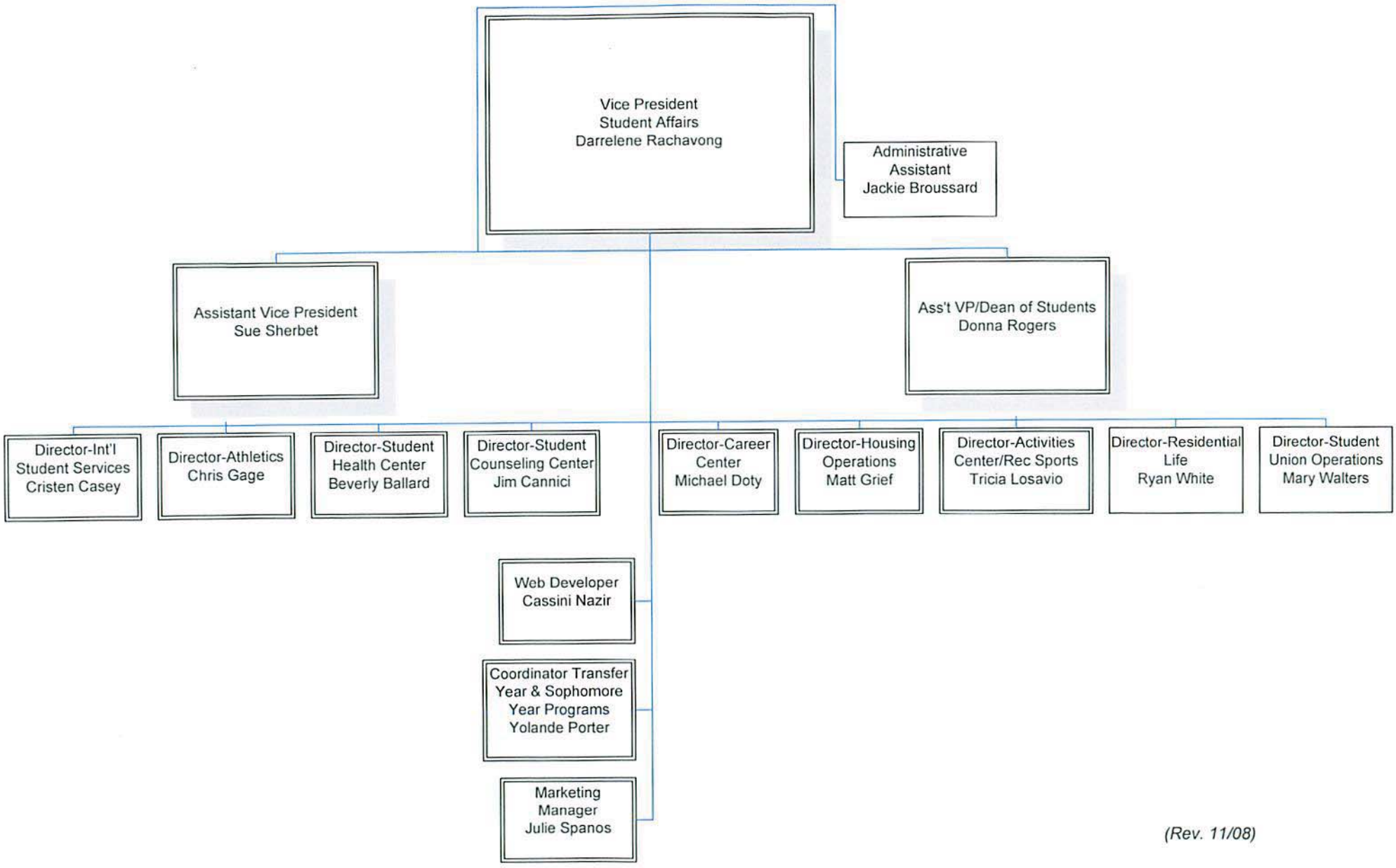

(Rev. 11/08)