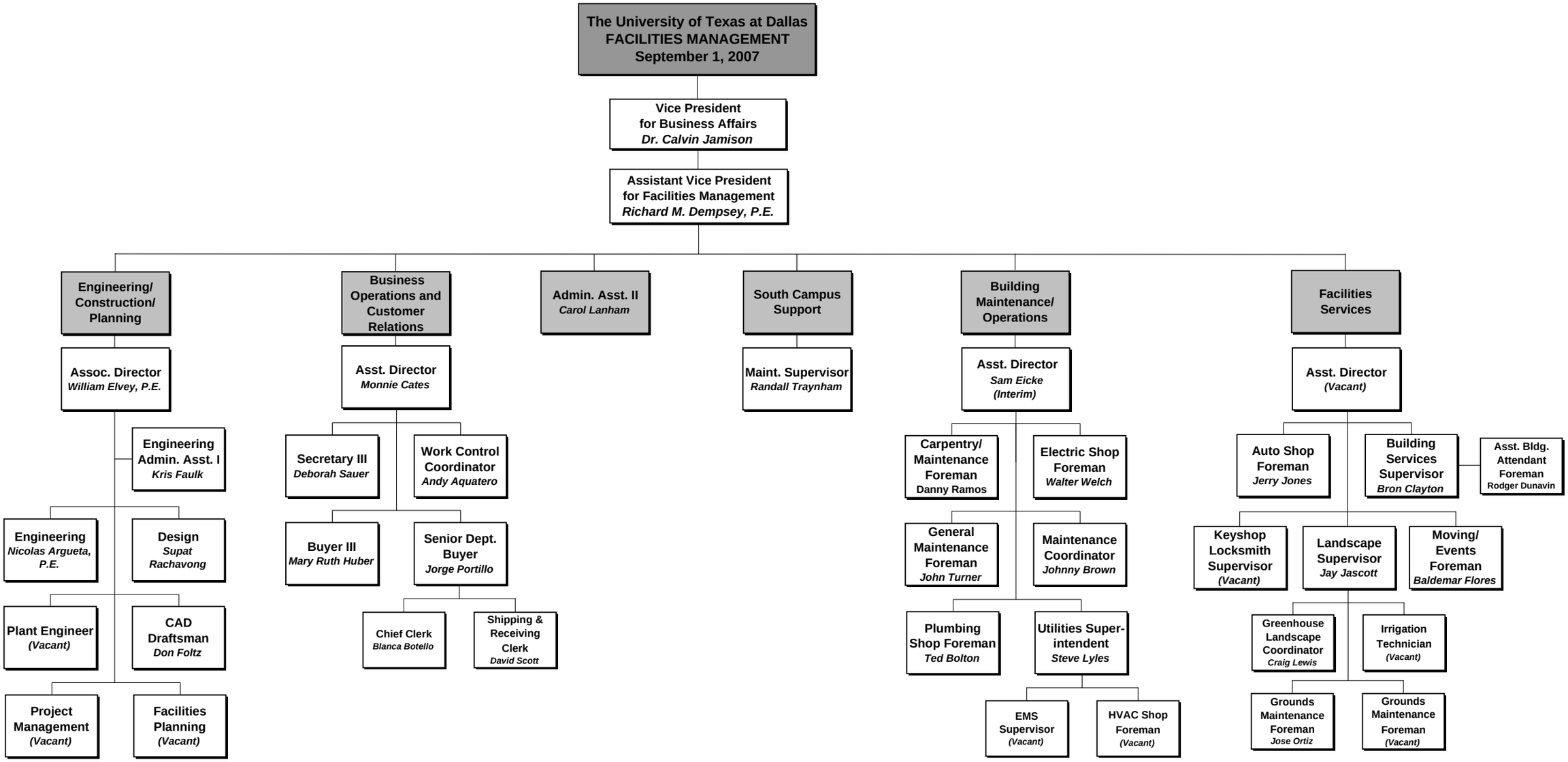
The University of Texas at Dallas
FACILITIES MANAGEMENT
September 1, 2007
Vice President for Business Affairs
Dr. Calvin Jamison
Assistant Vice President for Facilities Management
Richard M. Dempsey, P.E.
Engineering/ Construction/ Planning
Assoc. Director
William Elvey, P.E.
Engineering Admin. Asst. I
Kris Faulk
Engineering
Nicolas Argueta, P.E.
Design
Supat Rachavong
Plant Engineer
(Vacant)
CAD Draftsman
Don Foltz
Project Management
(Vacant)
Facilities Planning
(Vacant)
Business Operations and Customer Relations
Asst. Director
Monnie Cates
Secretary III
Deborah Sauer
Work Control Coordinator
Andy Aquatero
Buyer III
Mary Ruth Huber
Senior Dept. Buyer
Jorge Portillo
Chief Clerk
Blanca Botello
Shipping & Receiving Clerk
David Scott
Admin. Asst. II
Carol Lanham
South Campus Support
Maint. Supervisor
Randall Traynham
Building Maintenance/ Operations
Asst. Director
Sam Eicke
(Interim)
Carpentry/ Maintenance Foreman
Danny Ramos
Electric Shop Foreman
Walter Welch
General Maintenance Foreman
John Turner
Maintenance Coordinator
Johnny Brown
Plumbing Shop Foreman
Ted Bolton
Utilities Super-intendent
Steve Lyles
EMS Supervisor
(Vacant)
HVAC Shop Foreman
(Vacant)
Facilities Services
Asst. Director
(Vacant)
Auto Shop Foreman
Jerry Jones
Building Services Supervisor
Bron Clayton
Asst. Bldg. Attendant Foreman
Rodger Dunavin
Keyshop Locksmith Supervisor
(Vacant)
Landscape Supervisor
Jay Jascott
Moving/ Events Foreman
Baldemar Flores
Greenhouse Landscape Coordinator
Craig Lewis
Irrigation Technician
(Vacant)
Grounds Maintenance Foreman
Jose Ortiz
Grounds Maintenance Foreman
(Vacant)